

MONDAY

- Write  $\frac{1}{8}$  as a decimal.
- How many hours difference are there between 3 pm Friday and 8.30 pm Saturday?
- $80 + 90 + 40 =$
- If  $a + 11.7 = 12.5$ , then  $a =$
- 500, 450, 400,
- $(200 \div 2) \times (50 - 45) =$
- The ratio of boys to girls watching an action movie is 5:1. If there are 100 boys, how many girls are there?
- $350 - 80 =$
- If you swim 15 laps of a 50-m pool, how many metres have you swum?
- Carlos bought his new guitar at a 25% discount. If the original price was \$400, what did he pay and how much did he save?
- $39 \times 10 \approx$
- Write *ten million, eight hundred* as a numeral.
- Can this network be traversed?  
yes  no
- $7 \times 4 \times 3 =$
- If a blue circle has a radius of 270 cm, its diameter is \_\_\_\_\_ cm.
- $45 \text{ mL} = 0. \text{ } \text{L}$
- If a painter charges \$3.00 per square metre to paint a 7 m x 2 m wall, how much will it cost for one coat?  
\$ \_\_\_\_\_
- How many faces does a hexahedron have?
- Halve 2090.
- A bus leaves its depot at 1312 and its final destination is 65 minutes away. At what time does it arrive?

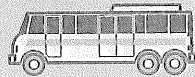
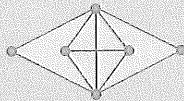

MY SCORE

TUESDAY

- Draw the shape's lines of symmetry.
- What is the smallest even number that can be made from 4 of these digits: 2, 3, 5, 9, 7, 4?
- If  $y + 1200 = 3000$ , then  $y =$
- 100 years is also known as one \_\_\_\_\_
- $\frac{3}{4} = \frac{\quad}{\quad} = \frac{\quad}{\quad} \%$
- A turf farm measures 500 m x 600 m and makes a profit of \$4000 per 0.5 ha. What is its total profit?
- If  $9000 - a = 5500$ , then  $a =$
- Draw as a  $\frac{1}{4}$  turn clockwise.
- Write the missing number.
- $\frac{1}{2} < \frac{1}{5}$  true  false
- Round 339 487 to the nearest ten thousand.
- Write an expression for this problem: 400 sausages were sizzled at school. Each student ate four. How many students were there?
- Measure  $\overline{XY}$ .
- $14 \times 20 =$  ,  $28 \times 20 =$
- Mark on the line what the probability is of selecting a girls' name from a hat if there are 15 girls' names and 5 boys' names in it?
- $110 \text{ m} = 0. \text{ } \text{km}$
- Which shape has the same fraction shaded as A?
- $3 \overline{)954} =$
- What is the perimeter of a regular hexagon with 30-mm sides?
- A square pyramid is also known as a \_\_\_\_\_ hedron.

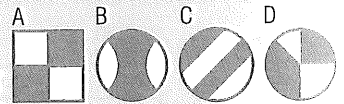
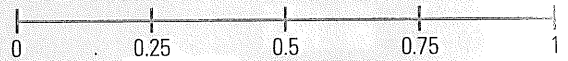
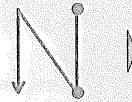
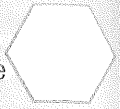

MY SCORE

# WEDNESDAY



If Bronté walked from A to B, how many metres did she walk?

2.  $4 \text{ cm} = 0. \text{  m}$

3. Double 0.95.

4. Which letter shape is symmetrical, S or E?

5.  $y^\circ = \text{  }^\circ$

6. What is the date of the 39th day of a leap year?

7. If  $34 \div n = 6.8$ , then  $n = \text{  }$

8. Jenny, a scientist, poured 0.4 mL of  $\text{H}_2\text{O}$ . Shade the level.

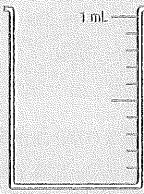

9.  $29.37 \div 100 = \text{  }$

10. Name this shape.

11. 0.2, 0.6, 1, 1.4,

12. How many lines of symmetry does the letter D shape have?

13. Simplify the ratio 8:20.

14.  $7 \times 9 = \text{  }$

15. Read the results to place the horses in the correct finishing order.

Tea Bags finished ahead of Gourmet. Delroy was slower than Gourmet. Tea Bags could not pass Toon Army.

1st -  2nd -

3rd -  4th -

16. If a road builder charges \$400.00 to create 100 m of road, what is the cost of 1 km?

17.  $4.4\% = 0. \text{  }$

18. If  $100 - e = 60$ , then  $e = \text{  }$

19. Rotate the shape on its  $\bullet$  by a quarter turn anticlockwise.

20. How many edges does a tetrahedron have?

MY SCORE

# THURSDAY

1. What is the area of a 12 m-by-11 m floor?

2. Draw the top view.

3. What is the largest odd number that can be made from 4 of these digits: 7, 3, 5, 8, 3, 9?

4. Is 617 divisible by 9?

5. 25% of 3 kg = 50% of  kg

6. Together, angles  $a$  and  $b$  equal   $^\circ$ .

7.  $10 \overline{)1110} = \text{  }$

8.  $10^4 / 10 - 6 / 10 = \text{  }$

9. Double 0.55.

10.  $y^\circ = \text{  }^\circ$

11. An acute angle is  $> \text{  }^\circ$  and  $< \text{  }^\circ$ .

12.  $56 \times 48 =$  the sum of which column?

A	B	C
$50 \times 4$	$50 \times 40$	$50 \times 40$
$50 \times 8$	$6 \times 40$	$50 \times 8$
$6 \times 40$	$50 \times 8$	$6 \times 40$
$6 \times 8$	$6 \times 8$	$8 \times 50$

13. 4, 12, 20, 28,

14. How many B boxes will fit evenly into Box A?

15. Round 10.056 to the nearest tenth.

16.  $5 + 35 \div 5 + 10 = \text{  }$

17. Draw a horizontal line.

18. Alicia paid \$100 for a horse and a pony. Bronté paid \$170 for two horses and a pony. What is the cost of a horse?

19. 10 years is also known as a .

20. How many vertices does a cube have?

MY SCORE