

MONDAY

1. Draw clock hands to show 1.40.



2. $350 + 650 =$ _____

3. _____

The numbers left of 0 are known as _____ numbers.

4. $\frac{1}{5}$ of 200 = _____

5. List one benefit of internet banking.

6. $\frac{2}{10} = 0.$ _____ = _____ %

7. $3 \times (4 \times 2) = n \times 4$

$n =$ _____

8. $5 \overline{)300} =$ _____

9. Draw a reflection of the letter shape.

a

10. In which century was the year 1999? _____

11. 3.0, _____, _____, 2.1, 1.8, 1.5

12. Simplify $\frac{4}{6}$ _____

13. This is a _____

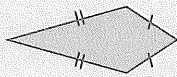

14. $11 + 19 =$ _____

15. In 3278, the meaning of 3 is

3000. 30 000.

16. Double $\frac{3}{4}$ _____

17. Which pair is parallel?

(a) (b) (c) (d)

18. One millennium = _____ years

19. $4 \times 7 =$ _____

20. _____

What is the time difference?



MY SCORE

TUESDAY

1. Draw clock hands to show 2.10.

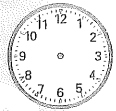

2. $1\% = \frac{1}{100} = 0.$ _____

3. Place these numbers on the line: -3, -2, -1, 0.



4. $180 \times 0.5 =$ _____

5. Write $1\frac{1}{3}$ as a mixed number.

6. $0.67 + 0.1 =$ _____

7. If $n \times 9 = 27$, then $n =$ _____

8. How many degrees are in a right angle?

9. _____

What is the time difference?

10. Draw a reflection of the letter shape.

f

11. $40 \times 6 = 80 \times$ _____

12. In which century was the year 1858?

13. This shape is a _____

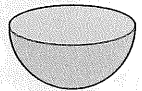

14. $86 + 74 =$ _____

15. If two shapes are congruent, they are the same _____ and _____

16. The sum of 9 and 6 is _____

17. $\$50.00 - \$41.75 =$ _____

18. Simplify $\frac{9}{12}$ _____

19. What is the rpm?

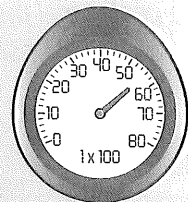

20. Double 4.6. _____

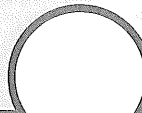

MY SCORE

WEDNESDAY

1. Draw clock hands to show 5.50.
2. $490 + 340 =$
3. Complete the number line.

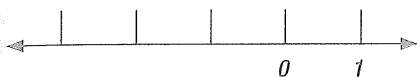

4. If $6 + 4 = 2 \times a$, then $a =$
5. Area (L x W) = \square m² 3 m
6. $\frac{1}{3} =$ (a) $\square \frac{3}{6}$ (b) $\square \frac{2}{6}$ (c) $\square \frac{2}{3}$
7. $\frac{5}{10} = 0.$ = \square %
8. Is this angle likely to be 45° or 115°?
9. 1.11 km = \square m
10. What is this 3-D shape?

11. Write $3\frac{2}{5}$ as an improper fraction.
12. If a plane is travelling from Perth to Adelaide, in which direction is it travelling?

13. $4.00\text{ pm} \rightarrow 2.00\text{ am}$

What is the time difference?

14. $13 + 17 =$
15. $4 \times 7 = 28$, $8 \times 7 = 56$, $16 \times 7 =$
16. In 23 000 the meaning of 2 is 20 000. Its place value is: $\square 1000$. $\square 10\ 000$.
17. $54 \div \square = 6$
18. Simplify $\frac{8}{10}$
19. What is the probability of picking a Jack from a pack of 52 playing cards?

out of \square
20. 9995, 9997, 9999,

MY SCORE

THURSDAY

1. Draw clock hands to show 3.05.
2. $10\% = \frac{10}{100} = 0.$ \square
3. Area (L x W) = \square m² 6 m 5 m
4. For Question 3, the perimeter = \square m.
5. 0.565 km = \square m
6. $1\frac{3}{10} = \frac{13}{10} =$ \square
7. $200 - 39 =$ \square
8. If a plum weighs about 50 g, approximately how many plums would be in a 1-kg bag?



9. The sum of 8 and 7 is \square .
10. Draw a reflection of the letter shape.
11. $87 + 49 =$ \square
12. Which 2 equations are true?
 - (a) $\square 5 \times 9 = 40$
 - (b) $\square 8 \times 6 = 48$
 - (c) $\square 36 \div 4 = 9$
 - (d) $\square 32 \div 4 = 9$

13. odd x odd = \square
14. $50 \times 40 =$ \square
15. On a compass rose, what direction is this?

16. $6.15\text{ pm} \rightarrow 3.00\text{ am}$

What is the time difference? \square

17. If the ratio of boys to girls is 2:1, how many boys are there if there are 5 girls? \square
18. $\square - 52 = 149$
19. Is -3 (negative 3) greater than ($>$) or less than ($<$) 1? \square
20. Use the abacus to show 3.054.

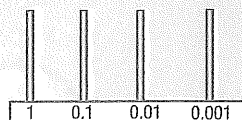

MY SCORE