

MONDAY

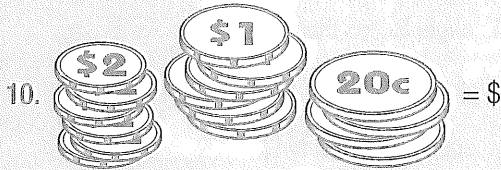

- What is the time?
- Halve 32.
- $2\frac{1}{4}$ ,  $1\frac{3}{4}$ ,  $1\frac{1}{4}$ ,  $\frac{3}{4}$
- In which direction is this arrow pointing?  
 left     right
- If yesterday was Monday, what is tomorrow?

- $1.5 + 2.5 =$
- $19 + 9 =$
- $45 - 9 =$
- How many right angles does a square have?



- $100 \text{ cm} = 1 \text{ m}$   
 $200 \text{ cm} = 2 \text{ m}$   
 $300 \text{ cm} = \quad \text{m}$

- $2000 - 1999 =$
- $8.4 - 3.4 = 5.0$   
 $9.8 - 3.8 =$

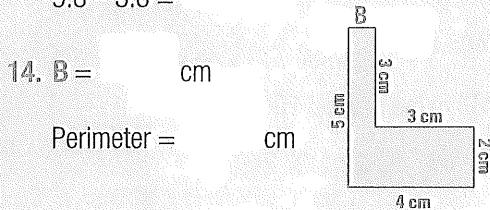

- $B = \quad \text{cm}$   
 Perimeter =  $\quad \text{cm}$

- $50 + 80 = \quad$ ,  $5000 + 8000 = \quad$
- 2, 7, 3, 8, 4, 9,
- How many faces does a pentagonal prism have?

- $4 \times 7 = \quad$ ,  $400 \times 7 = \quad$

- $23 \div 5 = \quad \text{r}$

- The shaded area =  $\quad$  squares.



MY SCORE

TUESDAY



- The time is *five past*
- Name this 2-D shape?

- $13 \div 2 = \quad \text{r}$

- 99, 90, 81,

- The number on the abacus is 291.  
 Add an extra bead to each place value.  
 The new number is .

- Round 649 to the nearest 100.

- How many days are in March?

- If tomorrow is Friday, what day was yesterday?

- $\frac{1}{2}$ ,  $\frac{2}{2}$ ,  $\frac{3}{2}$ ,  $\frac{4}{2}$ ,

- $\$10.00 - \$5.50 = \quad$

- $4.3 + 9.2 = \quad$

- What will be the time in 40 minutes? Draw the hands on the clock.

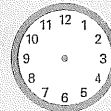
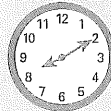

- $46 + 34 = \quad$

- Write *seven thousand and seventy-nine* as a numeral.

- How many edges does a cube have?

- Draw a  $\frac{1}{4}$  turn clockwise.

- odd + odd =

- $7 \quad \quad 8 = 56$

- At the Motor Valley car factory they took 3 working days to produce one car. How many working days would it take to build 10 cars?

- Take 100 away from:

- (a) 1379.

- (b) 1086.

MY SCORE

# WEDNESDAY

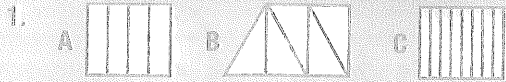

Shade  $\frac{3}{5}$ ,  $\frac{3}{8}$ ,  $\frac{3}{4}$  in the correct shapes.

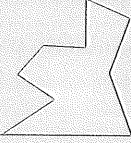
2.  $\$2.50 + \$4.50 =$
3.  $\frac{1}{2} > \frac{1}{3}$   true  false
4. Is this shape a polygon?  yes  no 
5.  $4.3 + 1.5 =$
6. You and your teacher ate 15 cupcakes. Your teacher had twice as many as you. How many cupcakes did you have?
- 

7.  $10 - 10 = 0$
8.  $31 \div 8 =$   r
9. What two 2-D shapes make a triangular prism?
- and

10. 1 year + 6 months =  months

11. Mark as a scalene triangle. 

12. How many months are there between 1 July and 1 November?

13.  $\frac{1}{2}$ , 1,  $1\frac{1}{2}$ , 2,  $2\frac{1}{2}$ , 3,

14. If  $6 \times 60 = 360$ , then  $6 \times 59 =$  .  
 $(10 \times 7) + (6 \times 7)$

15.  $16 \times 7 =$   +  =

16. If today is 31 May, what will be next day's date?

17. 9, 19, 29, 39,

18. A race car took 2 minutes to complete 6 km. How many kilometres will it travel after 10 minutes?

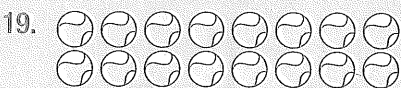

Which number sentence matches the array above?

- $8 \times 2$       $4 \times 4$   
  $16 \times 1$       $15 + 1$

20. Below is a fuel gauge. How much fuel is left in the tank?

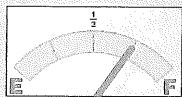

- $\frac{1}{4}$       $\frac{1}{2}$       $\frac{3}{4}$

MY SCORE

# THURSDAY

1. The time is *five past*



2. What two 2-D shapes make a cylinder?

and

3.  $1.5 + 0.5 =$

4. Is a prism 2-D or 3-D?

5.  $700 - 200 =$

6.  $85 + 35 =$

7. Write *zero point seven one* as a numeral.

8.  $6 \times 40 = 240$ ,  $6 \times 39 =$

9. Measure the line  $\overline{AB}$ .  cm or  mm



10. What is the difference between 14 and 8?

11.  $1300 + 900 =$

$13\ 000 + 9\ 000 =$

12. If you walked 3 km in 30 minutes, how far would you walk in one hour?

km

13. 

\$20	\$50	\$5	\$50	\$10	\$5
------	------	-----	------	------	-----

A

B

Which amount is half of \$150?

14. Draw a reflection.



15.  $3 \times 70 =$  ,  $3 \times 700 =$

16. Name this shape.

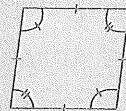

17. How much is left in the tank?

- $\frac{1}{4}$       $\frac{1}{2}$       $\frac{3}{4}$

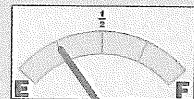

18. How much of the tank has been used?

- $\frac{1}{4}$       $\frac{1}{2}$       $\frac{3}{4}$

19. How many 50c coins make \$10?

20. 400 cm =  m

MY SCORE