

MONDAY



- What is the time?

- As a decimal, $\frac{17}{100}$ equals:
 0.71 0.17 1.7 17
- $13 - 9 =$ _____, $130 - 90 =$ _____
- $80 \div 8 =$ _____
- In 230 there are 23 lots of 10, (23×10), so
 $480 =$ _____ $\times 10$.
- In 1260 there are 126 lots of 10 (126×10), so
 $1340 =$ _____ $\times 10$.
- If the date is 19/6/14, what is the month?

- Flip horizontally.
▶ = one flip
- The month of November is in which season?

- Name this 3-D shape. _____

- If Monday is the 19 December, what day will the 22 December be?

- What two days make up a weekend?

- Name this 3-D shape. _____

- If + is an *add* symbol, and > is a *greater than* symbol, then $5 > 4$.

Is this true or false?

- | | | | |
|---|---|---|---|
| A | B | C | D |
| | | | |

 Into which space will this shape fit exactly?

 A B C D

- If = is an *equals* symbol and < is a *less than* symbol, then $5 < 4$.

Is this true or false?

- $8 > 2 + 2$ true false
- $7 < 3 + 3$ true false
- $189 + 5 =$ _____
- What is the product of 4 and 9?

MY SCORE

TUESDAY



- What is the time?

- How many months are in one year? _____
- If a mobile phone text message costs 25c to send what is the cost of sending 4 messages? The number sentence can be:
_____ \times _____ = _____ or
_____ + _____ + _____ + _____ = _____

- $3 + 9 =$ _____, $3000 + 9000 =$ _____

- The perimeter of the triangle is _____

- How many faces does a cube have? _____

- Does this shape match A, B, C or D? _____

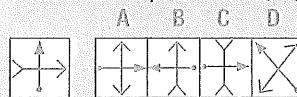

- If $370 = 37 \times 10$,

then $450 =$ _____ $\times 10$.

- If $1243 =$ *twelve hundred and forty three*, then $1817 =$ _____ hundred and seventeen.
- 1 L = 10 mL 150 mL
 500 mL 1000 mL

- Name this 3-D shape. _____

t _____

p _____

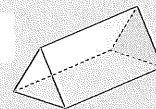

- $\frac{1}{2} < \frac{1}{3}$ true false
- $25 > 20 + 3$ true false

- | | Prime | Composite |
|------|-------------|-----------------|
| Odd | 3, 5, 7, 11 | 9, 15, 21 |
| Even | 2 | 4, 6, 8, 10, 12 |

What number in the table is both prime and even? _____

- Which odd number is less than 10 and also composite? _____
- Write 13 in the correct row in the table in Question 14.

- $250 + 650 =$ _____

- $47 + 10 =$ _____

- $2 \overline{)24} = (24 \div 2)$ so $2 \overline{)24}$, $2 \overline{)24}$
 $\begin{array}{r} 1 \\ 2 \overline{)24} \\ \underline{2} \\ 0 \end{array}$, $\begin{array}{r} 12 \\ 2 \overline{)24} \\ \underline{24} \\ 0 \end{array}$

$2 \overline{)42} =$ _____

- Is $100 < 9 \times 11$?
 yes no

MY SCORE

WEDNESDAY

1. What is the time?



2. Write *one thousand, one hundred* as a numeral.

3. Convert $\frac{5}{100}$ into a decimal.

4. The perimeter of the triangle is _____ cm.

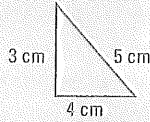

5. A heptagon has _____ sides and is a polygon.

6. $6 + 5 =$ _____

7. $8 \times 5 = 40$

8. If $1 \text{ cm} = 10 \text{ mm}$ and $2 \text{ cm} = 20 \text{ mm}$,

then $3 \text{ cm} =$ _____ mm.

9. In 859, which number represents the higher value?

5 9

10. If the date is 6/2/16, what is the month?

11. $12 > 3 + 8$ true false

12. How many days are in December?

13. $5 \times 60 =$ _____

14. $70 \div 10 =$ _____

15. Complete the pattern.

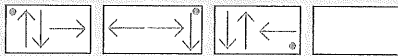

16. $4 + 9 > 12$ true false

17. Is 17 a prime or composite number?

18. How many faces does this pyramid have?

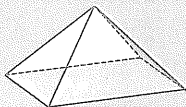

19. $150 + 450 =$ _____

20. If $1 \text{ t} = 1 \text{ tonne} = 1000 \text{ kg}$,

then $2 \text{ t} =$ _____ kg.

MY SCORE

THURSDAY

1. What is the time?



2. $15 + 35 =$ _____

3. $600 - 200 =$ _____

4. Write 0.7 as a fraction.

5. Round 609 to the nearest hundred.

6. Name this 3-D shape.



7. Perimeter = _____ cm

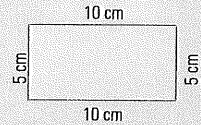

8. $7^2 = 14$ true false

9. Write C halfway between A and B. Measure \overline{AC} .



11. What is the sum of the numbers in the intersection of the \triangle and \circ ?

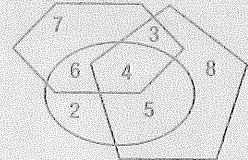

12. Which number is in all 3 shapes?

13. Which bucket holds more?

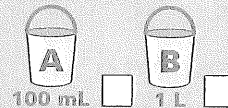

14. If chocolate milk costs \$2.00 per litre, how much will 8 litres cost?

15. If Jakob walks along a ladder horizontally, will he be travelling up?

yes no

16. If $50 \times 4 = 200$, then $49 \times 4 =$ _____

17. In 276, what is the value of the 7?

700 70 7

18. _____ $\times 10 = 340$

19. $250 + 150 =$ _____

20. How many faces does a square pyramid have?

MY SCORE