

MONDAY

1. Turn this picture upright by shading the correct arrow.



A

B

C

$\frac{1}{4}$ turn $\frac{1}{4}$ turn $\frac{1}{2}$ turn

2. $6 + 3 =$

3. $401 =$ hundreds, tens and ones

4. Which line measures 4 cm?



A **B** **C**

5. What is the total length of the lines A, B and C?
cm

6. Write a number sentence using 3, 10 and 7.

$+ =$

7. Write the number between 107 and 109.

8. $3 \times 5 =$

9. Tally how many times the letter 'e' appears in this rather long sentence!

10. Which season follows summer?

MY SCORE

TUESDAY

1. $500 + 5 =$

2. $309 =$ hundreds, tens and ones

3.

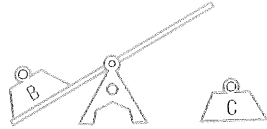

= half of

= double of

How many of would you need to balance the scale?

4. $80 + 30 =$

5. If you put a block of wood in this jar, will the water level rise or fall?

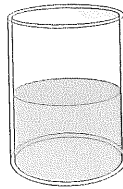

6. $7 + 8 =$

7. Which shell has the widest angle?



8. Order from the least to the greatest.

A 4×4

B 3×3

C 2×7

D 3×4

9. Double 14.

10. Halve 10.

MY SCORE

WEDNESDAY

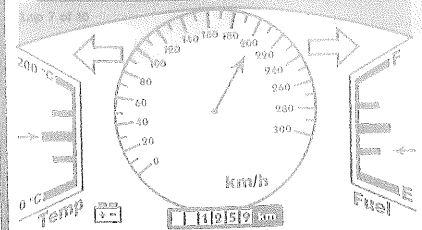

Read the information on the racing car dashboard.

1. Shade the right indicator.

2. How much fuel is left in the tank?

- one-third*
- one-quarter*
- one-half*

3. After one kilometre, the odometer will change to:

- A** 1260 km.
- B** 1248 km.
- C** 1359 km.
- D** 2259 km.

4. If the race track is six kilometres in length, what is the total race distance?

5. The temperature gauge is showing:

- 50 °C. 100 °C.
- 150 °C. 200 °C.

6. The race car is travelling at _____ km/h.

7. $20 \div 5 =$

8. $3 \times 6 =$

9. $180 - 10 =$

10. Halve the amount of
 $=$ **\$2** **10c**

MY SCORE

1. Which block matches?

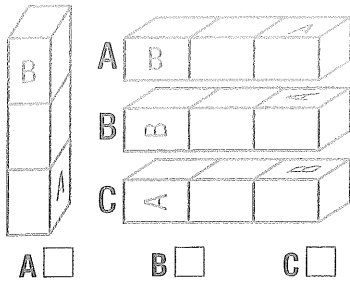

2. Write the number between 199 and 201.

3. Which container holds more?

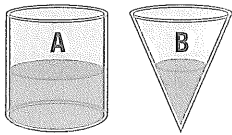

4. $8 + 4 =$

5. $702 =$ hundreds, tens and ones

6. $5 \times 4 =$

7. $14 - 8 =$

8. $10 \div 2 =$

9. Tally how many times the letter 'a' appears in this rather long sentence.

10. $210 - 10 =$

11. $4 \quad 4 = 8$

12. $60 + 80 =$

13. Write *one thousand, one hundred* as a numeral.

14. Which set has two even numbers?

A 4, 7 B 8, 4

C 6, 7 D 10, 3

15. Write your answer as a number sentence.

Alex has 20 marbles and shares them among Ben, Kobi, Matt and himself. How many marbles each?

$\div =$

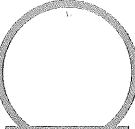

MY SCORE

1. Order the racehorses.

Horse **7** crossed the line before **12**.
13 crossed the line after **8**, but **12** crossed before **8**.



1st 2nd
 3rd 4th

2. Which will hold more water?

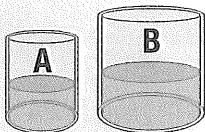

Jar A Jar B

3. $8 + 5 =$

4. $5 \times 100 =$

5. What is the perimeter?

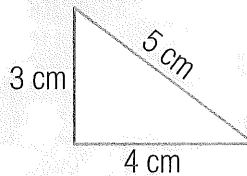

6. $300 - 50 =$

7. $1000 + 200 + 70 + 2 =$

8. $100 - 40 =$

9. $80 \div 10 =$

10. $35 + 6 =$

11. $5 \quad 2 = 10$

12. $9 \quad 4 = 5$

13. Measure \overline{AB} , then draw a dot halfway between A and B.



14. Add $\textcircled{50c} \textcircled{50c} \textcircled{50c} \textcircled{50c}$
 $= \$$

15. $80 + 30 =$

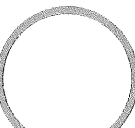

MY SCORE